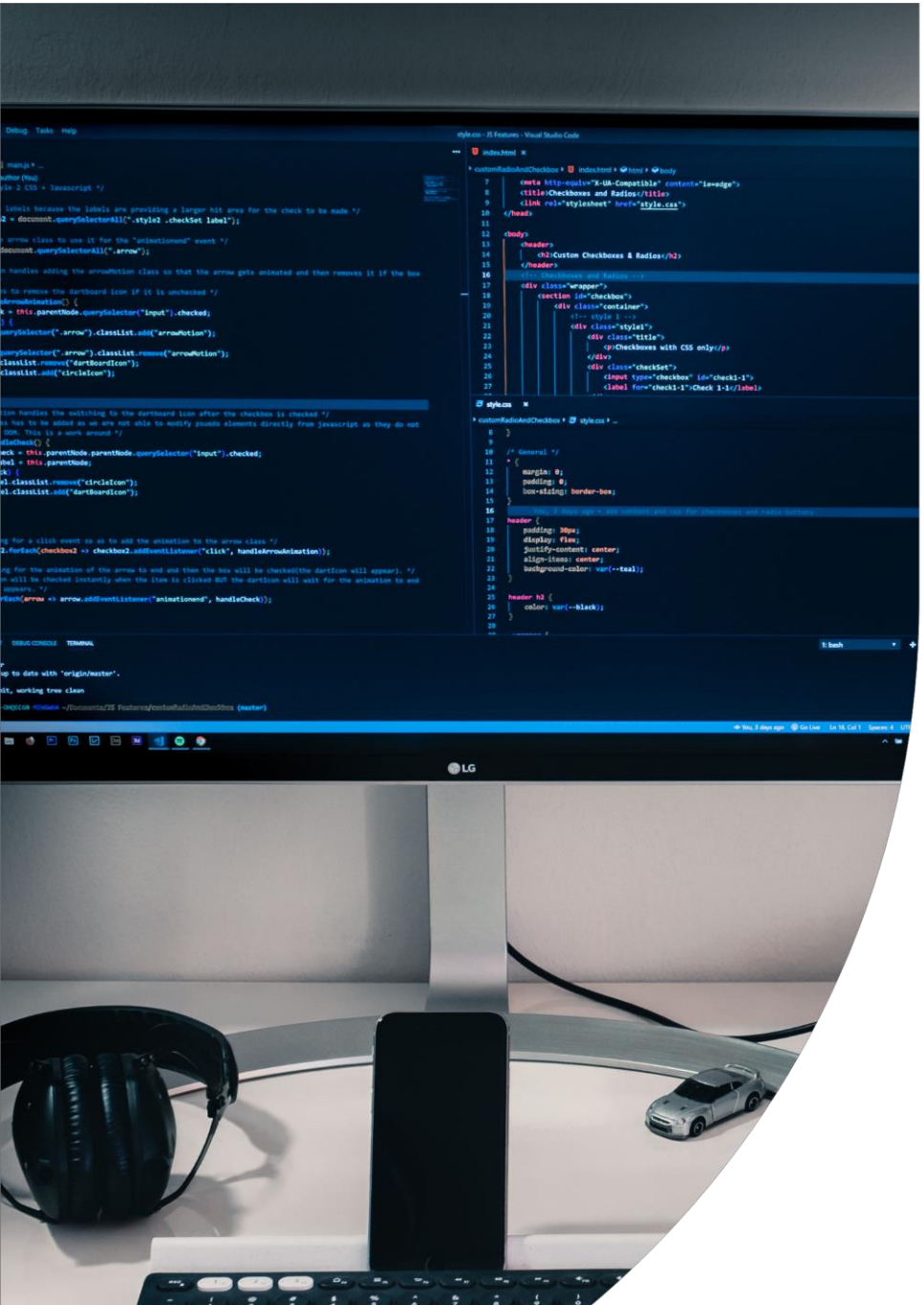

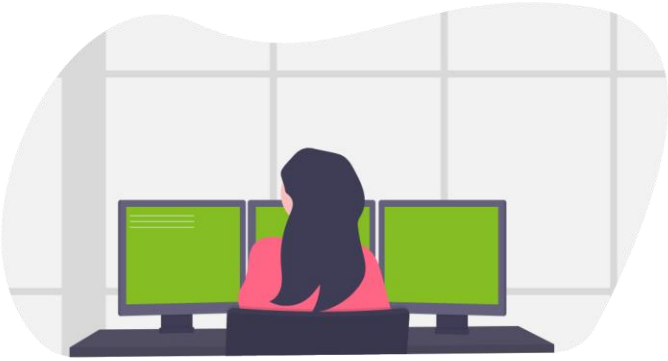

Software Development Proposal

Deloitte.

1. Overview

This proposal outlines the development of a secure, private intranet dashboard for Daikibo. The objective is to create a centralized monitoring system that tracks the real-time health and telemetry data of 36 machines distributed across 4 different factories.

2. Scope

The scope of this project includes the development of a Single Page Application (SPA) dashboard with the following core functionalities:

Security & Access: Strict restriction to the client's internal intranet.

Authentication: Seamless integration with Daikibo's existing internal authentication server (Single Sign-On using company-wide accounts).

User Interface: A centralized view listing the real-time status of all monitored devices.

Data Navigation: A collapsible and expandable hierarchical view, allowing users to drill down from the Factory level to individual Device levels, including a historical log of device statuses. (Note: Please refer to the graphics included in the template for visual layout).

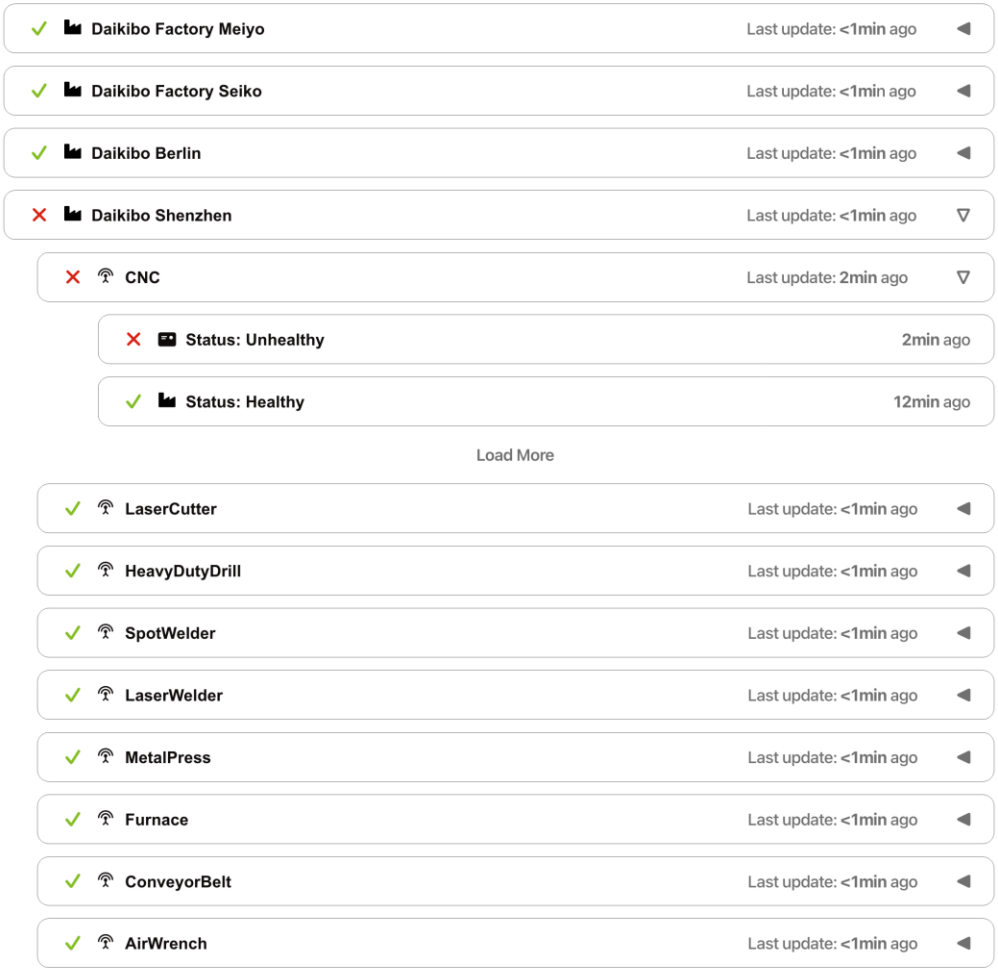
Daikibo Factory Meiyo
Last update: <1min ago
Daikibo Factory Seiko
Last update: <1min ago
Daikibo Berlin
Last update: <1min ago
Daikibo Shenzhen
Last update: <1min ago
CNC
Last update: 2min ago
Status: Unhealthy
2min ago
Status: Healthy
12min ago
Load More
LaserCutter
Last update: <1min ago
HeavyDutyDrill
Last update: <1min ago
SpotWelder
Last update: <1min ago
LaserWelder
Last update: <1min ago
MetalPress
Last update: <1min ago
Furnace
Last update: <1min ago
ConveyorBelt
Last update: <1min ago
AirWrench
Last update: <1min ago

3. Estimate

The estimated effort to complete this project is 100 man-hours. The breakdown is as follows:

Requirements & UI Design: 15 hours

Frontend Development (Dashboard & UI Logic): 30 hours

Backend Integration (Auth & Telemetry Data): 35 hours

Quality Assurance (Testing & Bug Fixing): 15 hours

Deployment & Integration: 5 hours

4. Timeline

1. [1st of September 2024] **Design starts**
2. … [*Finish the timeline*]

The project will be executed over a span of 4 weeks with the following milestones:

3.
4. Milestone 1 (Week 1): Finalize UI/UX design and establish secure intranet authentication.
5.
6. Milestone 2 (Week 2): Complete core frontend development (factory and device collapsible views).
7.
8. Milestone 3 (Week 3): Integrate live telemetry data and complete backend connections.
9.
10. Milestone 4 (Week 4): Conduct rigorous testing, finalize bug fixes, and deploy to the client intranet.

5. Support

[*Describe our ability to continuously support the product built in this project*]

Post-deployment, we are committed to providing continuous product support. This includes standard maintenance, bug fixes, managing technical support tickets, and evaluating requests for new functionality or feature upgrades to ensure the dashboard remains highly available and reliable.